

TRACT No. 8550

In the County of Los Angeles

BEING A SUBDIVISION OF A PORTION OF THE NORTH 1/2 OF THE NORTHEAST 1/4 OF SEC. 34, TOWNSHIP 1 NORTH, RANGE 17 W, S B B & M LOS ANGELES COUNTY, STATE OF CALIFORNIA.

Surveyed July 1924 by Levi S. Preston, Civil Engineer.
Scale 1 inch = 50 feet.

We hereby certify that we are the owners of, or interested in the land included within the subdivision shown on the annexed map, and that we are the only persons whose consent is necessary to pass a clear title to said land, and we consent to the making of said map and subdivision as shown within the colored border line (and hereby dedicate to the public use all the drives & trails shown on said map within said subdivision & road)

owner

I, Levi S. Preston hereby certify that I am a Civil Engineer, and that this map consisting of 4 sheets, correctly represents a survey made under my supervision, July 1924 and that all of the monuments, shown hereon, actually exist and their positions are correctly shown.

Levi S. Preston
Signature

Subscribed and sworn to before me this 30th day of Sept. 1924

W. W. Downer
Notary Public in and for Los Angeles County, California

State of California }
County of Los Angeles }

On this day of in the year one thousand nine hundred and 24 before me, a Notary Public in and for said County of Los Angeles, State of California, residing herein, duly commissioned and sworn, personally appeared ^{Samuel J. Cooper} ~~Robert Cooper~~ known to me to be the persons whose names subscribed to the within instrument and acknowledged to me that they executed the same.

In witness whereof, I have hereunto set my hand and affixed my official seal the day and year in this certificate first above written.

Notary Public in and for Los Angeles County, State of California.

The bearing of the Dry Cañon-Cold Creek Road, Co. Sur. map No 8012 was taken as the basis of all bearings shown on this map.

FEB 28 1925 ✓
10:09
M. R. G. P.

[Handwritten signature]

TRACT # 8550 - SHEETS 1-4
TRACT # 8550 - SHEETS 1-4

WRIGHT

FEBRUARY 27, 1925

[Handwritten signature]

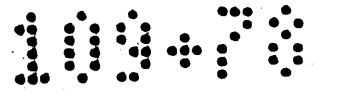

Feb 23 1925
1925
1925

TRACT NO. 8550

Scale 1 inch = 50 feet

SHEET NO. 2

Note: Lot 6 Block 8 and Lot 1, Block 23 and lot 1, Block

SEE SHEET NO. 3.

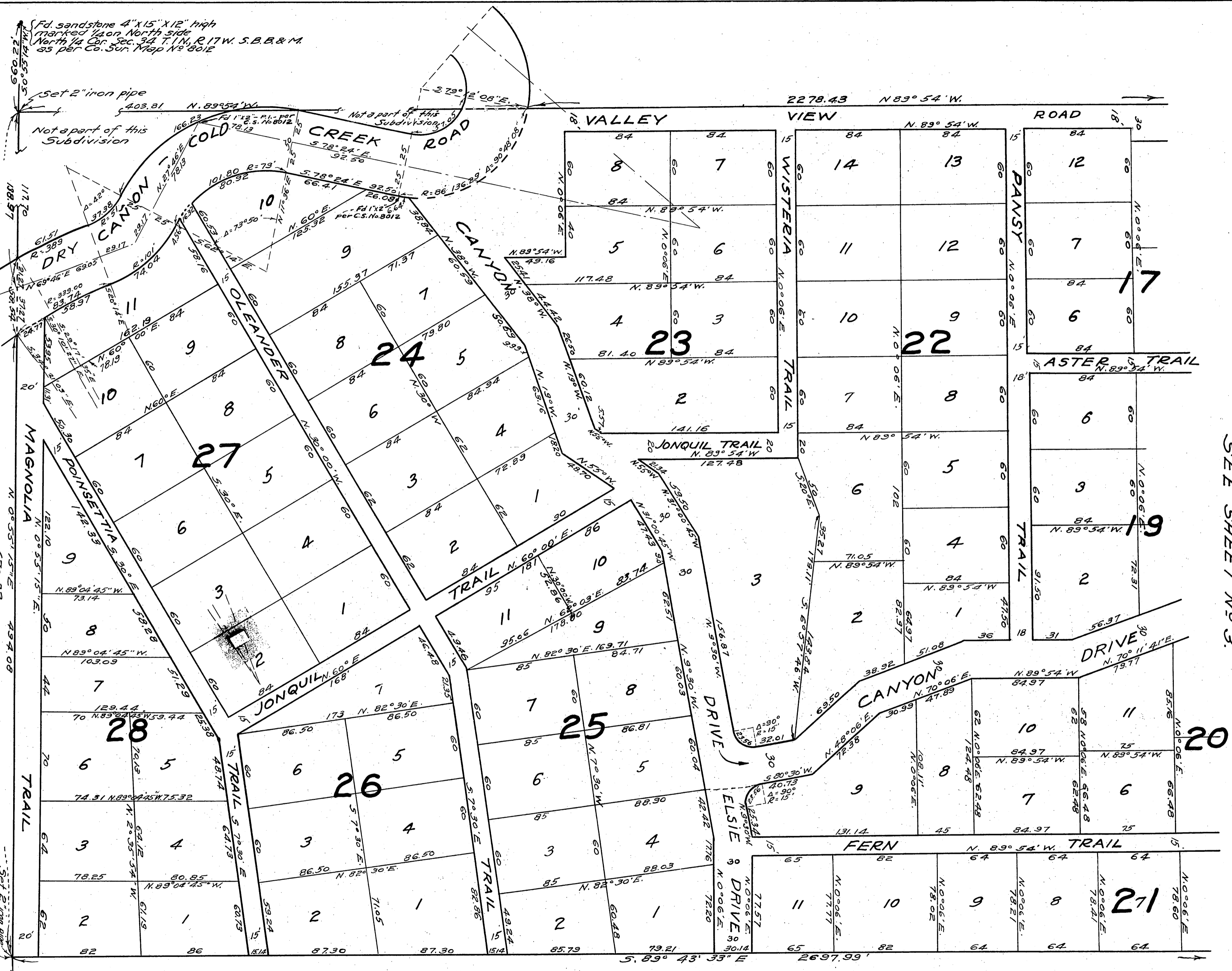

Fd. sandstone 4" X 15" X 12" high marked 1/4 on North side North 1/4 Cor. Sec. 34, T. 1 N., R. 17 W., S. B. & M. 35 per Co. Sur. Map No 8012

Set 2" iron pipe
Not a part of this Subdivision

Center Line Dry Canyon Cold Creek Road 35 per Co. Sur. Map No 8012
Fg. 1 X 2 hubs with nail witness stake marked P. 1 Co. Sur. map 8012

Found stone marked X on top and 145 on top of Sta. 145 per C.S. No 8012 1/4 Cor. of Sec. 34, T. 1 N., R. 17 W., S. B. & M. 35 per Co. Sur. Map No 8012
Set 2" iron pipe
3 0° 53' 14" W. 3998.17'



FEB 28 1925
10 109
79 MAPS

TRACT NO. 8550

Scale 1 inch = 50 feet

SHEET NO. 3

Note: Lot 6, Block 8 and Lot 1, Block 23 and Lot 1, Block 2 omitted from this tract

SEE SHEET NO. 4

SEE SHEET NO. 2

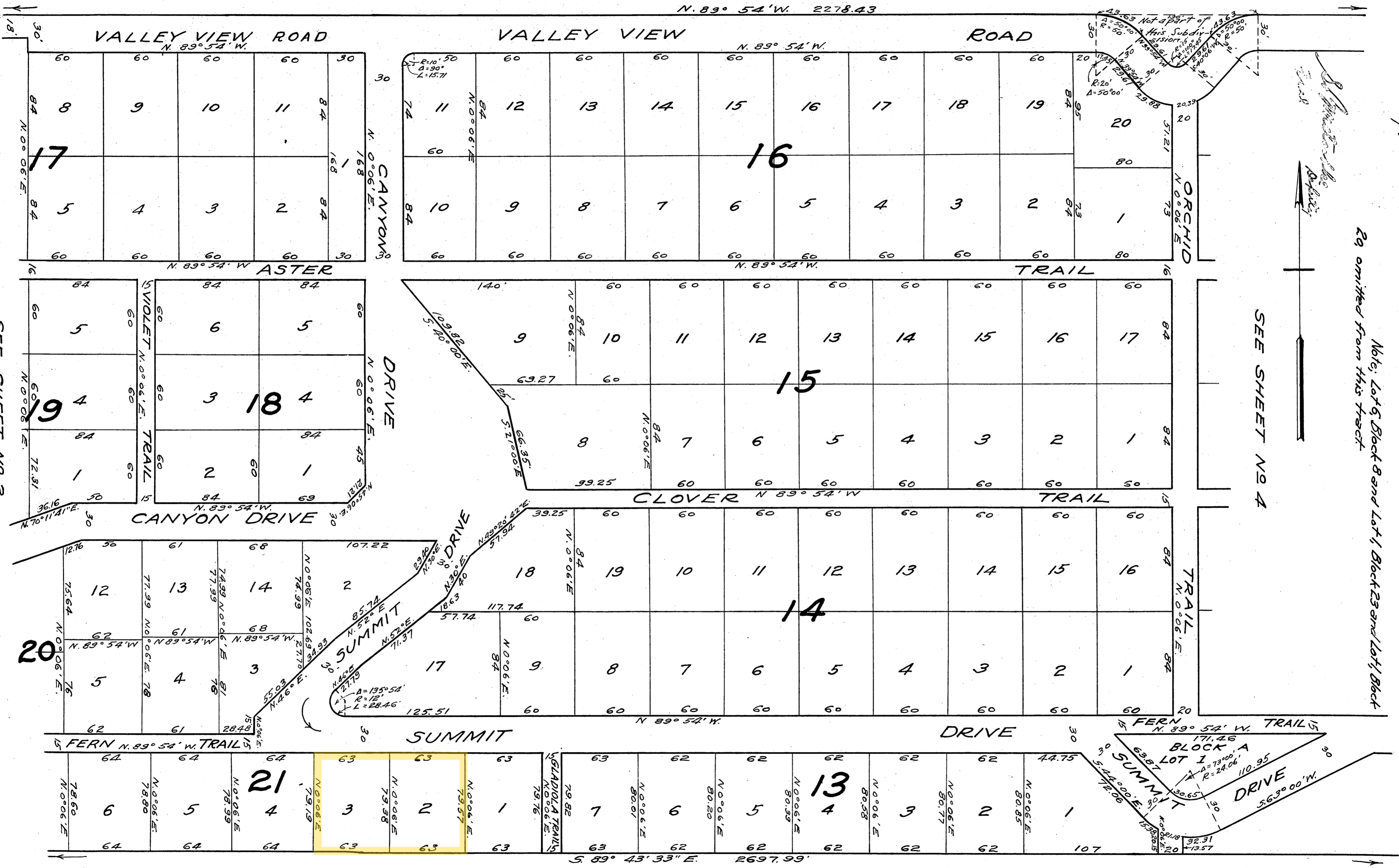



FEB 28 1925
10 1929
50 maps

TRACT NO. 8550

Scale 1 inch = 50 feet

SHEET NO. 4

Found stone 5'x16'x18" high marked one chisel mark on South & two chisel marks on East. N.E. Cor. of Sec. 34 T.1N, R.17W. S.B.B. & M.

Set 2" I.P.

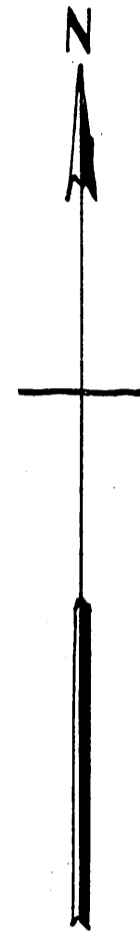

Note: Lot 6, Block 8 and Lot 1, Block 23 and Lot 1, Block 20, omitted from this tract.

Set 2 in. Iron Pipe

Found 4'x10'x12" high stone marked 1/4 on west face. East 1/4 Cor. Sec. 34, T.1N, R.17W.

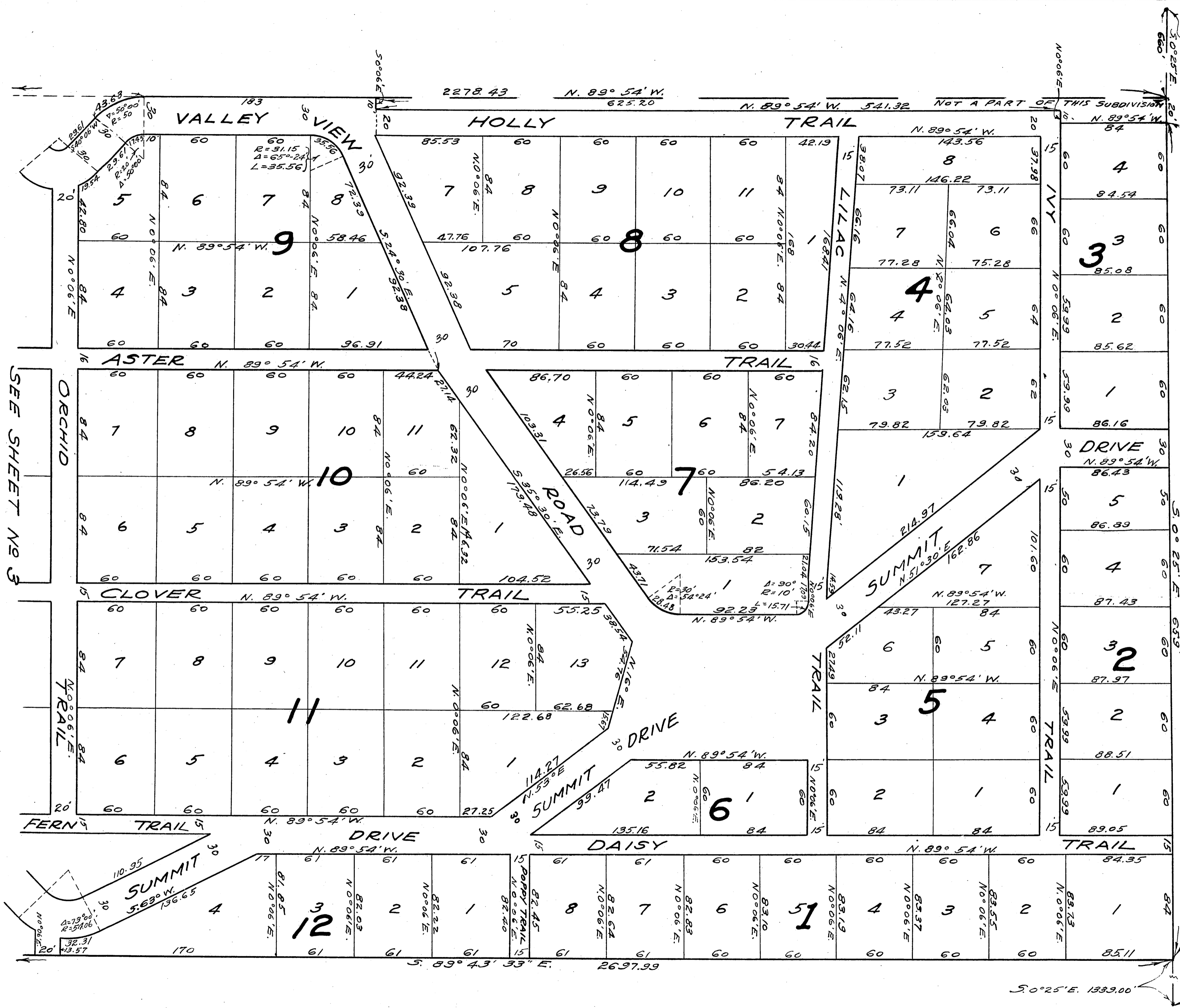

SEE SHEET NO. 3

5.0°25'E. 1339.00