



CITY of CALABASAS

TRAFFIC AND TRANSPORTATION COMMISSION AGENDA REPORT

DATE: JULY 20, 2023

TO: TRAFFIC AND TRANSPORTATION COMMISSION

**FROM: TATIANA HOLDEN, P.E., DEPUTY PUBLIC WORKS DIRECTOR
SOHEIL SHEIKHLAR, ASSISTANT ENGINEER**

SUBJECT: PARKVILLE ROAD RAISED PEDESTRIAN CROSSING

MEETING DATE: JULY 25, 2023

BACKGROUND:

The Community Association of Saratoga Hills submitted a request via email, including a petition, asking the City to improve traffic safety along Parkville Road. The Association requested two speed humps on Parkville Road to address concerns about safety of accessing and using the park posed by vehicles speeding along Parkville Road. Through communications with the Association, they supported the suggested raised crosswalk approach by the City.

DISCUSSION:

Attached is a general layout prepared by staff which exhibits the location and details of the raised crosswalk. The City does not currently have an active traffic calming program that this request would fit into. However, we do evaluate individual request from residents and homeowner associations and seek reasonable solutions to improve safety. In this particular case, we support encouraging local residents to walk or bike to the park and use the facility.

To address the concern of the community which is having a safe passage to the park, we suggested a raised crosswalk approach would be much more effective and appropriate than incorporating the original request of constructing two humps along the Parkville Road. A raised crosswalk is a marked pedestrian crossing across Parkville Road where the entire crossing is raised so that vehicles crossing the crosswalk have to slow down over the crossing; effectively making a dual-purpose crosswalk and speed hump. There is a similar installation on Park Sienna to provide access to the Lake Calabasas park area. The recommended location of the raised crosswalk would be just south of the parking lot driveway. The driveway location is more usable for residents coming from the north so that location is recommended as being more likely to be used by more residents.

FISCAL IMPACT/SOURCE OF FUNDING:

The funding source for this improvement will come from TDA (Transportation Development Act) funding as well as Measure R and Measure M local return funding.

REQUESTED ACTION:

Staff recommends that the Traffic and Transportation Commission review the recommended raised pedestrian crossing.

ATTACHMENTS:

Attachment A: Map showing requested speed hump locations

Attachment B: Example of raised crosswalk at Calabasas lake park on Park Sienna

Attachment C: Improvement layout for the raised crosswalk

Attachment D: Striping Layout for the raised crosswalk

Attachment A

Map Showing Requested Speed Hump Locations

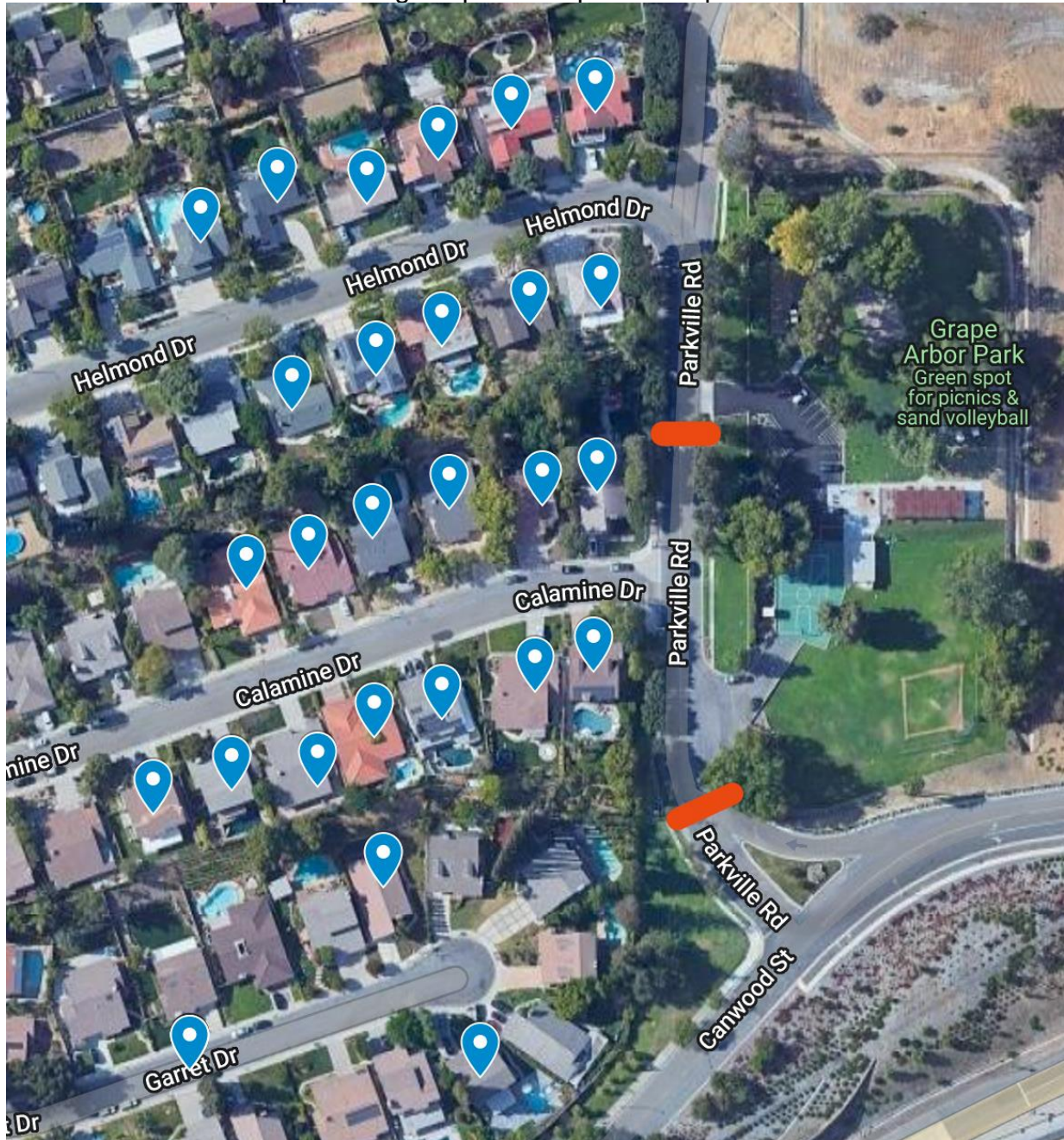

Attachment B

Example of raised crosswalk at Calabasas lake park on Park Sienna



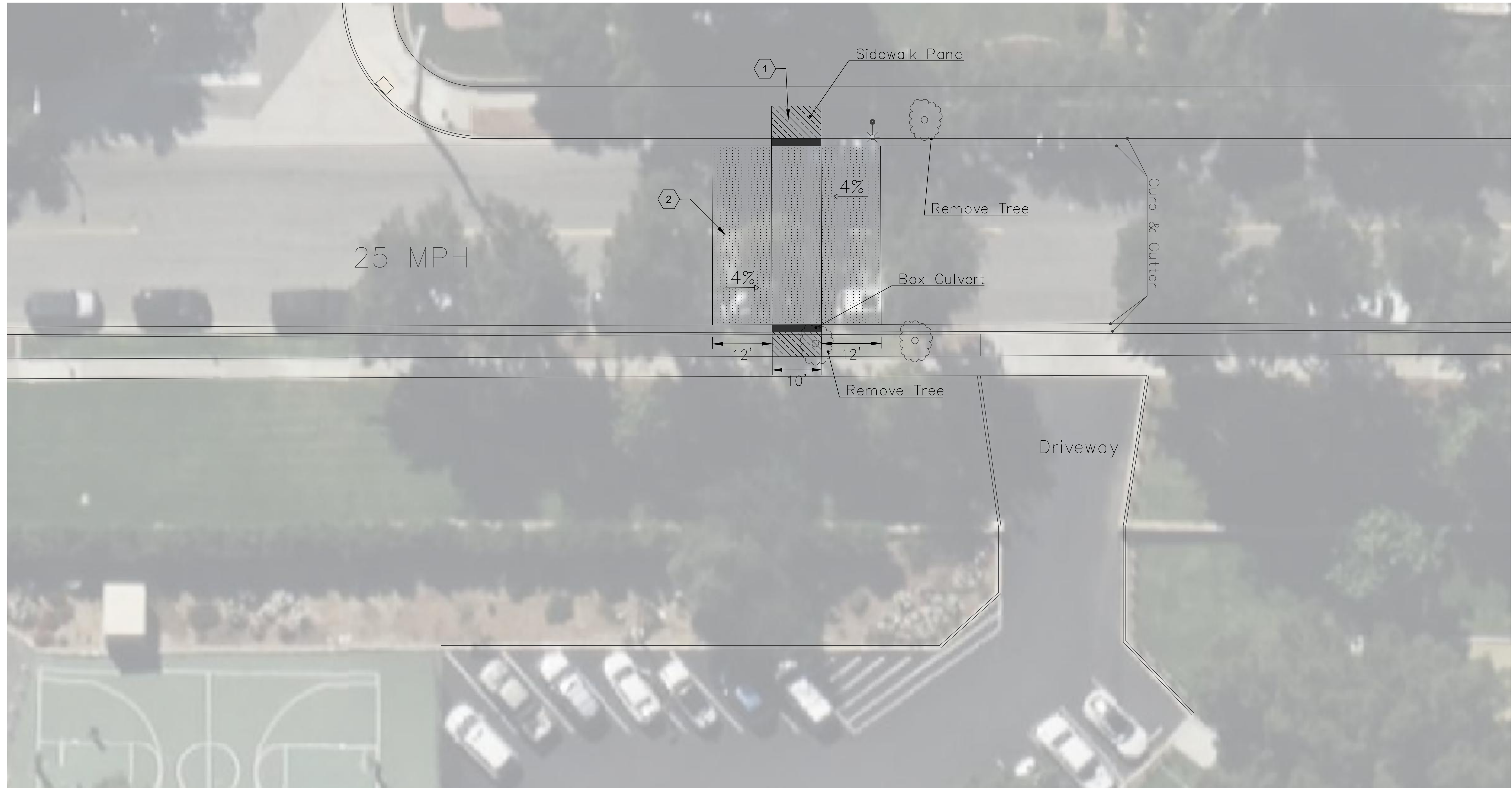

LEGEND

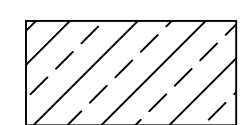

REMOVE EXISTING LANDSCAPE BUFFER AND CONSTRUCT 4" CONCRETE SIDEWALK OVER COMPACTED BASE.

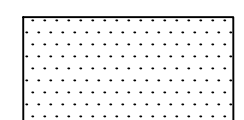

CONSTRUCT ASPHALT RAISED CROSSWALK PER PLAN.



CONSTRUCT CULVERT- WIDTH TO MATCH EXISTING GUTTER.

CONSTRUCTION NOTES

- ① 4" CONCRETE SIDEWALK
- ② RAISED CROSSWALK RAMP-6" @ 4% SLOPE.



DIAL TOLL FREE
1-800-422-4133
AT LEAST TWO DAYS
BEFORE YOU DIG
UNDERGROUND SERVICE ALERT (USA)
OF SOUTHERN CALIFORNIA

APPROVED FOR CONSTRUCTION:

TATIANA HOLDEN, P.E.,
DEPUTY PUBLIC WORKS DIRECTOR
DATE



REVISIONS				
No.	DESCRIPTION	REVISED BY:	APPROVED BY:	DATE

RECORD DRAWING

I HEREBY CERTIFY THAT THE WORK SHOWN ON DRAWING No. _____ SHEET No. _____ THROUGH _____ MARKED AS "RECORD DRAWING", HAS BEEN CONSTRUCTED IN CONFORMANCE WITH LINES AND GRADES AS SHOWN ON SAID PLANS, DRAWINGS, REFERENCED SPECIFICATIONS, AND APPROVED CHANGE ORDERS, AS INDICATED IN THE REVISION BLOCK.

SIGNATURE _____ DATE _____

NAME _____ INSPECTOR _____

AS-BUILT DRAWING

I HEREBY CERTIFY THAT THE WORK SHOWN HEREON, MARKED AS "AS-BUILT", HAS BEEN CONSTRUCTED IN CONFORMANCE WITH LINES AND GRADES AS SHOWN ON SAID PLANS, DRAWINGS, REFERENCED SPECIFICATIONS, AND APPROVED CHANGE ORDERS, AS INDICATED IN THE REVISION BLOCK.

PROJECT ENGINEER'S SIGNATURE _____ DATE _____

PROJECT ENGINEER'S NAME _____ CITY PUBLIC WORKS REPRESENTATIVE _____

City of CALABASAS
PUBLIC WORKS DEPARTMENT
100 CIVIC CENTER WAY
CALABASAS, CA 91302
PHONE 818.224.1600
FAX 818.223.7338
WWW.CITYOFCALABASAS.COM

STREET IMPROVEMENT PLAN

PROJECT LOCATION: GRAPE ARBOR PARK PARKVILLE RD

PREPARED FOR: CITY OF CALABASAS DEPARTMENT OF PUBLIC WORKS

DESIGNED BY: S.S. _____
CHECKED BY: I.H. _____
DRAWN BY: S.S. _____
SCALE: 1"=10'
SHEET NO. 1 of 2

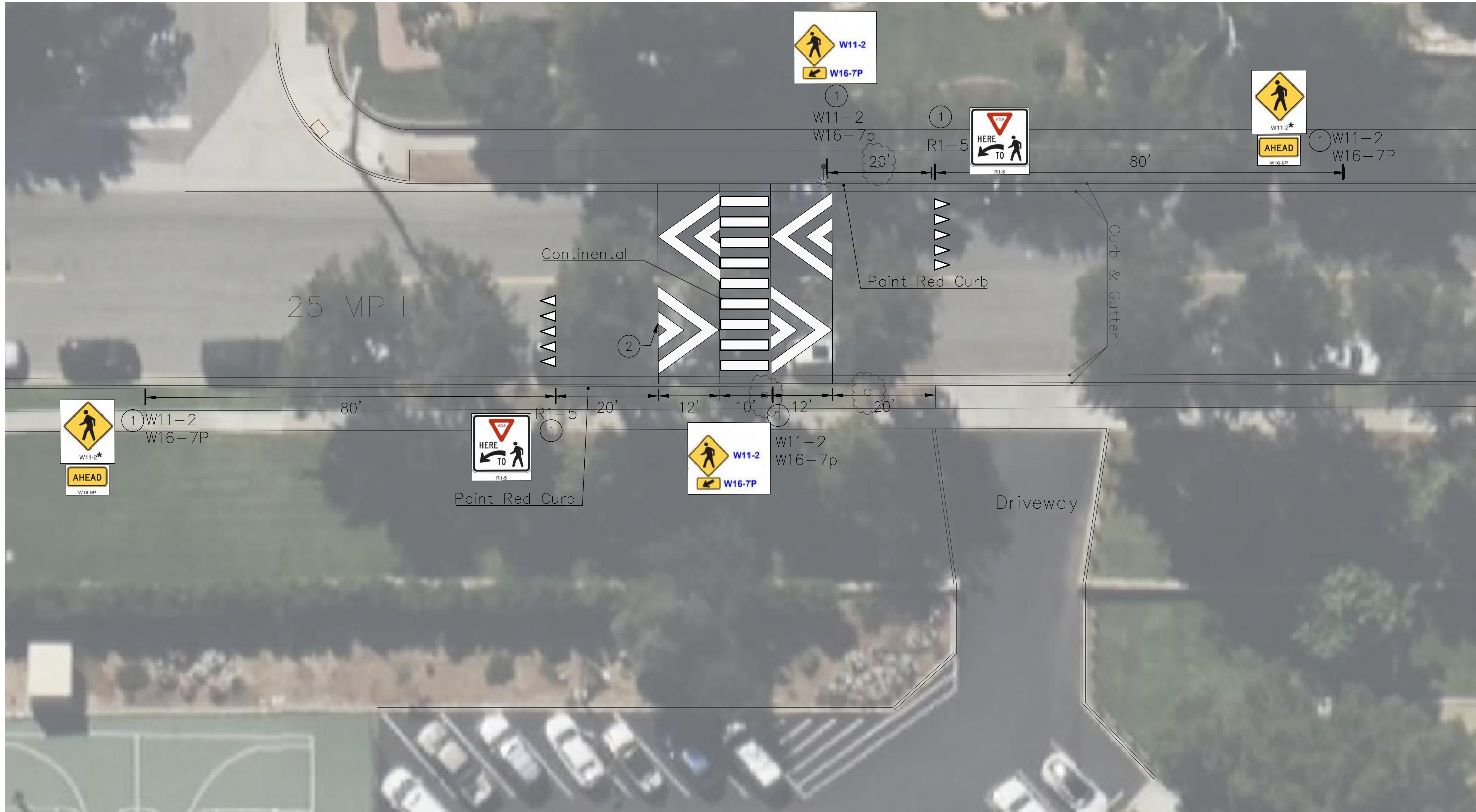

STRIPING AND SIGN KEY NOTES

- ① Construct Post and/or Install Sign Per Latest CAMUTCD.
- ② Figure 3B-30 Per Latest CAMUTCD.

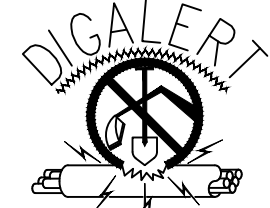

DIAL TOLL FREE
1-800-422-4133
AT LEAST TWO DAYS
BEFORE YOU DIG
UNDERGROUND SERVICE ALERT (USA)
OF SOUTHERN CALIFORNIA

APPROVED FOR CONSTRUCTION:

TATIANA HOLDEN, P.E.,
DEPUTY PUBLIC WORKS DIRECTOR
DATE

REVISIONS				
No.	DESCRIPTION	REVISED BY:	APPROVED BY:	DATE

RECORD DRAWING

I HEREBY CERTIFY THAT THE WORK SHOWN ON DRAWING No. _____ SHEET No. _____ THROUGH _____ MARKED AS "RECORD DRAWING", HAS BEEN CONSTRUCTED IN CONFORMANCE WITH LINES AND GRADES AS SHOWN ON SAID PLANS, DRAWINGS, REFERENCED SPECIFICATIONS, AND APPROVED CHANGE ORDERS, AS INDICATED IN THE REVISION BLOCK.

SIGNATURE _____ DATE _____

NAME _____ INSPECTOR _____

AS-BUILT DRAWING

I HEREBY CERTIFY THAT THE WORK SHOWN HEREON, MARKED AS "AS-BUILT", HAS BEEN CONSTRUCTED IN CONFORMANCE WITH LINES AND GRADES AS SHOWN ON SAID PLANS, DRAWINGS, REFERENCED SPECIFICATIONS, AND APPROVED CHANGE ORDERS, AS INDICATED IN THE REVISION BLOCK.

PROJECT ENGINEER'S SIGNATURE _____ DATE _____

PROJECT ENGINEER'S NAME _____ CITY PUBLIC WORKS REPRESENTATIVE _____

CITY of CALABASAS
PUBLIC WORKS DEPARTMENT
100 CIVIC CENTER WAY
CALABASAS, CA 91302
PHONE 818.224.1600
FAX 818.223.7338
WWW.CITYOFCALABASAS.COM

SIGNING AND STRIPING PLAN

PROJECT LOCATION: GRAPE ARBOR PARK PARKVILLE RD

PREPARED FOR: CITY OF CALABASAS DEPARTMENT OF PUBLIC WORKS

DESIGNED BY: S.S. _____
CHECKED BY: I.H. _____
DRAWN BY: S.S. _____
SCALE: Per Plan
SHEET NO. 2 of 2