



Striping • Sealcoat

A Parking & Highway Improvement Contractor

975 W 1st St.
Azusa, CA
91702

Office: (562) 218-0504
Fax: (562) 218-0634

www.lineuppci.com

PCI “Methodology”

PCI’s approach to all our projects, is constant communication and good working relation with the City / Agency representatives. It is crucial to have good communication in determining and prioritizing areas and roadways that are safety hazard areas to commuters and residents. As locations are identified and completed, City / Agency representative will be notified immediately upon completion and advice to inspect PCI work performed to ensure that the work is being performed to the City / Agency satisfaction and standards. It is PCI’s intention to identify any small problems early on and rectify immediately. PCI would request that the City / Agency representative provide us weekly or monthly updated list, maps and location the City / Agency has identified as roadways are needing of maintenance.

In order to maximize production and be most cost effective with the City / Agency, it is within the City / Agency’s best interest to ensure a significant amount of work be provided with each area request so that PCI can maximize full use of PCI specialized equipment and PCI personnel and limit the amount of mobilizations, thereby reducing impact on traffic.

PCI “Staffing and Qualifications”

PCI has been in the Striping and Signing industry since 1992. PCI hold a C-32 “Parking and Highway Improvements” contractor’s license. PCI employs an office staff of 12 and field employees of 35. PCI owns 45 trucks specially manufactured for street and highway striping. All field staff are safety CPR certified along with OSHA 10 certified and supervisors OSHA 30 certified.

The City / Agency main points of contacts for this project would be as followed:

William B. Jacob, President: 30 years’ experience of Parking lot and Highway Improvements. In charge of scheduling and ensuring client satisfaction

John Davey, General Superintendent: 25 years’ experience of Parking Lot and Highway Improvements. In charge of all field personal and quality control.

Frank Villegas, Project Manager / Estimator: 15 years’ experience of Parking Lot and Highway Improvements. In charge of providing original proposal, all billing, negotiating any additional work and customer satisfaction.

Davana Valintino, Office Administrator: In charge documents control and billing.

PCI “Service Priority and Response Time”

Emergency - Unscheduled corrective activities that require immediate attention to restore striping, markings, raised pavement markers and or signage that could threaten the safety of pedestrian, property, and vehicle damage

Target Response Time: **Immediate**

Urgent – The problem reporting is not a safety issue, but striping, markings, raised pavement markers and or signage are needed now.

Target Response Time: **72 Hours**

Routine – Maintenance for discolored / faded striping and markings.

Target Response Time: **5 days**



License #415490

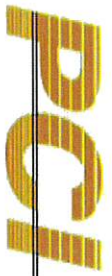

A Parking & Highway Improvement Contractor

Striping • Sealcoat

Organizational Structure

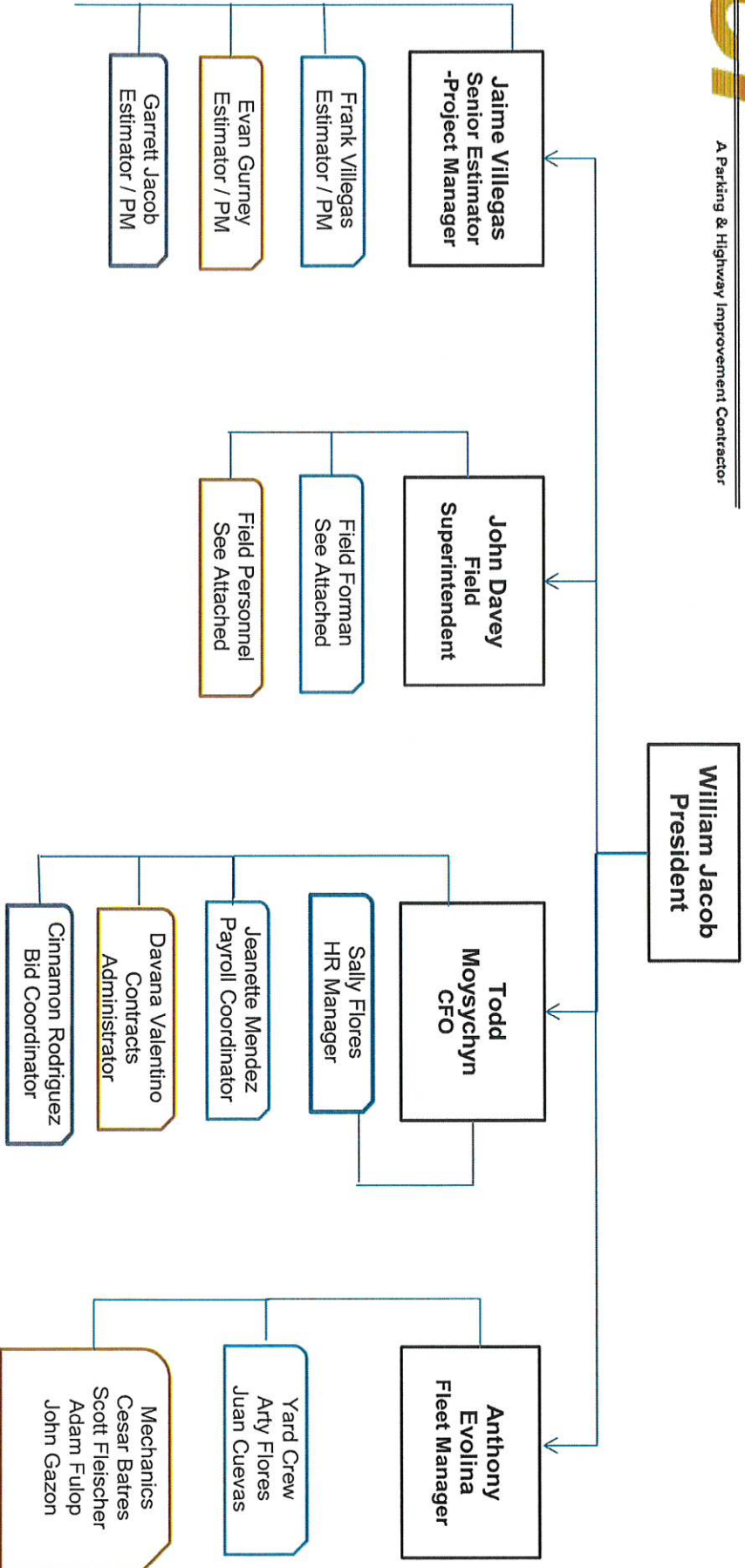

VEHICLE ASSET LIST
975 W 1st St | Azusa, CA 91702

2/11/2020

Trawler

23-20

466144Z

Equip	Year	Make	Model	Lic. No	VIN	
ROAD STRIPING						
98-01	2005	Chevrolet	C2500	7V31269	1GBJC34U75E271257	
111-01	2006	Chevrolet	C3500	50967T1	1GBJC34U76E189028	
124-01	2017	Ford	F550	16790H2	1FDUF5GY6HEB80197	
134-01	2018	Hino	195	19818K2	JHHRDM2HXJK005893	
138-01	2008	GMC	W5500	04572M2	J8DE5W16887901504	
AIRPORT STRIPING						
105-01	2005	Ford	F550	45871M1	1FDAF56Y75EB02446	
112-01	2011	Ford	F450	12841A1	1FDUF4GY9BEC57890	
113-01	2011	Ford	F450	12840A1	1FDUF4GY2BEC57889	
STENCIL						
100-01	2006	Ford	F450	12355K1	1FDXF46P86ED09313	
104-01	2008	Ford	F450	41219J1	1FDXF46R78EA65769	
109-01	2014	Ford	F550	84466P1	1FDUF5GT5EEB84198	
119-01	2008	Ford	F550	58488C2	1FDAF56R68EA1235	
147-01	1997	Ford	F450	99327S2	3FELF47G6VMA26233	
SIGN						
16-17	2003	Ford	F450	7B96797	1FDXF46S43EB48040	
139-01	2007	Ford	F450	80510R2	1FDXF46P57EB50283	
UTILITY						
101-01	2006	Ford	F550	11497E1	1FDAF56PX6ED35231	
127-01	2018	Ford	F550	19578K2	1FDUF5GY0HEE20120	
130-01	2014	Ford	F550	51367H2	1FDUF5GY8EEA38820	
141-01	2012	Ford	F550	72210T2	1FDUF5GT3CEA42632	
THERMOPLASTIC						
115-01	2017	International	4400	80898Z1	1HTMSSTR3HH753104	
116-01	2008	Ford	F550	84828A2	1FDAF56R68EA63507	
136-01	2016	FRHT	M2106	67549K2	1FVACXDT7GHHR6211	
144-01	2012	FRHT	M2	77123R2	1FVACWDT9CHBP3015	
145-01	2012	FRHT	M2	77122R2	1FVACWDT4CHBP3276	
FLATBED						
82-01	2001	Ford	F450	6U95832	1FDXF46F91EA53439	
123-01	2007	Ford	F550	8N38492	1FDAF56P17EB40474	
131-01	2006	Ford	F550	10583H2	1FDAF56P96ED52313	
142-01	2011	FRHT	M2106	91689P2	1FVHCYBS7BDAW8645	
CARGO TRUCK						
146-01	2016	Peterbilt	337	AR32028	2NP2HM6X0GM345287	
SEALCOAT						
90-01	2000	International	9200	8M23241	2HSCEAXR1YC087542	
SANDBLAST						
106-01	1996	Volvo	VA	8E88678	4V4JBBRF7TN851130	
SWEEPER						
121-01	2002	FRHT	FL70	59917C2	1FVABTAKX2HJ59939	
GRINDING TRUCK						
137-01	2016	Peterbilt	320	61043M2	3BPZLJ0X9GF100322	
HYDROBLASTING TRUCK						
140-01	2018	Autocar	N43	SE708996	5VCACDAF8JH224841	
WATER TRUCK						
143-01	2012	International	4400	77057R2	1HTMSAZR9CH651428	
HANDSTRIPE						
103-01	2007	Ford	F550	8H05837	1FDAF56P87EA94898	
122-01	2008	Ford	F550	14696D2	1FDAF56R08EB13785	
129-01	2009	Ford	F550	8V97915	1FDAF56R19EA66834	
135-01	2008	Ford	F550	36449J2	1FDAF56RX8EA19204	
PICK UP						
83-01	2002	Ford	F250	12386K1	1FTNX20F72EA40390	
85-01	DG	2005	Ford	F250	73731F2	1FTSX20P35EA92924
94-01	AF	2008	Ford	F250	12387K1	1FTSX20R88EC82059
95-01	2008	Ford	F150	8N60938	1FTPW12598FA74943	
102-01	LA	2009	Ford	F150	37861E1	1FTRW128X9FA07515
108-01	AE	2011	Ford	F250	61887C2	1FT7X2A63BEA20404
110-01	GJ	2014	Ford	F150	48897N1	1FTEW1CM7EKD12255
118-01	2002	GMC	2500	77056R2	1GTGC24U82Z114163	
120-01	WJ	2016	Ford	F250	14324D2	1FT7X2A64GEB95090
126-01	EG	2015	Ford	F150	61283Y1	1FTEW1CP8FKF05817
128-01	FV	2017	Ford	F150	15504H2	1FTEW1CF3HKD73141
132-01	JV	2018	Ford	F150	78276H1	1FTEW1C56JKC84578
133-01	JD	2018	Ford	F350	47439M2	1FT8X3A66JEC79929
SUV						
125-01	2013	Ford	Escape	7BJG278	1FMCU0F71DUD79199	

SE 716552

VEHICLE ASSET LIST
975 W 1st St | Azusa, CA 91702

2/11/2020

Equip	Year	Make	Model	Lic. No	VIN
ROAD STRIPING					
98-01	2005	Chevrolet	C2500	7V31269	1GBJC34U75E271257
111-01	2006	Chevrolet	C3500	50967T1	1GBJC34U76E189028
124-01	2017	Ford	F550	16790H2	1FDUF5GY6HEB80197
134-01	2018	Hino	195	19818K2	JHHRDM2HXJK005893
138-01	2008	GMC	W5500	04572M2	J8DE5W16887901504
AIRPORT STRIPING					
105-01	2005	Ford	F550	45871M1	1FDAF56Y75EB02446
112-01	2011	Ford	F450	12841A1	1FDUF4GY9BEC57890
113-01	2011	Ford	F450	12840A1	1FDUF4GY2BEC57889
STENCIL					
100-01	2006	Ford	F450	12355K1	1FDXF46P88ED09313
104-01	2008	Ford	F450	41219J1	1FDXF46R78EA65769
109-01	2014	Ford	F550	84466P1	1FDUF5GT5EEB84198
119-01	2008	Ford	F550	58488C2	1FDAF56R68EA1235
147-01	1997	Ford	F450	99327S2	3FELF47G6VMA26233
SIGN					
16-17	2003	Ford	F450	7B36797	1FDXF46S43EB48040
139-01	2007	Ford	F450	80510R2	1FDXF46P57EB50283
UTILITY					
101-01	2006	Ford	F550	11497E1	1FDAF56PX6ED35231
127-01	2018	Ford	F550	19578K2	1FDUF5GY0HEE20120
130-01	2014	Ford	F550	51367H2	1FDUF5GY8EEA38820
141-01	2012	Ford	F550	72210T2	1FDUF5GT3CEA42632
THERMOPLASTIC					
115-01	2017	International	4400	80898Z1	1HTMSSTR3HH753104
116-01	2008	Ford	F550	84828A2	1FDAF56R68EA63507
138-01	2016	FRHT	M2106	67549K2	1FVACXDT7GHHR6211
144-01	2012	FRHT	M2	77123R2	1FVACWDT9CHBP3015
145-01	2012	FRHT	M2	77122R2	1FVACWDT4CHBP3276
FLATBED					
82-01	2001	Ford	F450	6U95832	1FDXF46F91EA53439
123-01	2007	Ford	F550	8N38492	1FDAF56P17EB40474
131-01	2006	Ford	F550	10583H2	1FDAF56P96ED52313
142-01	2011	FRHT	M2106	91689P2	1FVHCYBS7BDAW8645
CARGO TRUCK					
146-01	2016	Peterbilt	337	AR32028	2NP2HM6X0GM345287
SEALCOAT					
90-01	2000	International	9200	8M23241	2HSCEAXR1YC087542
SANDBLAST					
106-01	1996	Volvo	VA	8E88678	4V4JBBRF7TN851130
SWEEPER					
121-01	2002	FRHT	FL70	59917C2	1FVABTAKX2HJ59939
GRINDING TRUCK					
137-01	2016	Peterbilt	320	61043M2	3BPZLJ0X9GF100322
HYDROBLASTING TRUCK					
140-01	2018	Autocar	N43	SE708996	5VCACDAF8JH224841
WATER TRUCK					
143-01	2012	International	4400	77057R2	1HTMSAZR9CH651428
HANDSTRIPE					
103-01	2007	Ford	F550	8H05837	1FDAF56P87EA94898
122-01	2008	Ford	F550	14696D2	1FDAF56R08EB13785
129-01	2009	Ford	F550	8W97915	1FDAF56R19EA66834
135-01	2008	Ford	F550	36449J2	1FDAF56RX8EA19204
PICK UP					
83-01	2002	Ford	F250	12386K1	1FTNX20F72EA40390
85-01	DG	Ford	F250	73731F2	1FTSX20P35EA92824
94-01	AF	Ford	F250	12387K1	1FTSX20R88EC82059
95-01	2008	Ford	F150	8N60938	1FTPW12598FA74943
102-01	LA	Ford	F150	37861E1	1FTRW128X9FA07515
108-01	AE	Ford	F250	61687C2	1FT7X2A63BEA20404
110-01	GJ	Ford	F150	48897N1	1FTEW1CM7EKD12255
118-01	2002	GMC	2500	77056R2	1GTGC24U82Z114163
120-01	WJ	Ford	F250	14324D2	1FT7X2A64GEB95090
126-01	EG	Ford	F150	61283Y1	1FTEW1CP8FKF05817
128-01	FV	Ford	F150	15504H2	1FTEW1CF3HKD73141
132-01	JV	Ford	F150	78276H1	1FTEW1C56JKC84578
133-01	JD	Ford	F350	47439M2	1FT8X3A66JEC79929
SUV					
125-01	2013	Ford	Escape	7BJG276	1FMCU0F71DUD79199

VEHICLE ASSET LIST
975 W 1st St | Azusa, CA 91702

2/11/2020

Equip	Year	Make	Model	Lic. No	VIN	
ROAD STRIPING						
98-01	2005	Chevrolet	C2500	7V31269	1GBJC34U75E271257	
111-01	2006	Chevrolet	C3500	50967T1	1GBJC34U76E189028	
124-01	2017	Ford	F550	16790H2	1FDUF5GY6HEB80197	
134-01	2018	Hino	195	19818K2	JHHRDM2HXJK005893	
138-01	2008	GMC	W5500	04572M2	J8DE5W16887901504	
AIRPORT STRIPING						
105-01	2005	Ford	F550	45871M1	1FDAF58Y75EB02446	
112-01	2011	Ford	F450	12841A1	1FDUF4GY9BEC57890	
113-01	2011	Ford	F450	12840A1	1FDUF4GY2BEC57889	
STENCIL						
100-01	2006	Ford	F450	12355K1	1FDXF46P88ED09313	
104-01	2008	Ford	F450	41219J1	1FDXF46R78EA65789	
109-01	2014	Ford	F550	84466P1	1FDUF5GT5EEB84198	
119-01	2008	Ford	F550	58488C2	1FDAF58R68EA1235	
147-01	1997	Ford	F450	99327S2	3FELF47G6VMA26233	
SIGN						
16-17	2003	Ford	F450	7B36797	1FDXF46S43EB48040	
139-01	2007	Ford	F450	80510R2	1FDXF46P57EB50283	
UTILITY						
101-01	2006	Ford	F550	11497E1	1FDAF56PX6ED35231	
127-01	2018	Ford	F550	19578K2	1FDUF5GY0HEE20120	
130-01	2014	Ford	F550	51367H2	1FDUF5GY8EEA38820	
141-01	2012	Ford	F550	72210T2	1FDUF5GT3CEA42632	
THERMOPLASTIC						
115-01	2017	International	4400	80898Z1	1HTMSSTR3HH753104	
116-01	2008	Ford	F550	84828A2	1FDAF56R68EA63507	
136-01	2016	FRHT	M2106	67549K2	1FVACXDT7GHHR6211	
144-01	2012	FRHT	M2	77123R2	1FVACWDT9CHBP3015	
145-01	2012	FRHT	M2	77122R2	1FVACWDT4CHBP3276	
FLATBED						
82-01	2001	Ford	F450	6U95832	1FDXF46F91EA53439	
123-01	2007	Ford	F550	8N38492	1FDAF56P17EB40474	
131-01	2006	Ford	F550	10583H2	1FDAF56P96ED52313	
142-01	2011	FRHT	M2106	91689P2	1FVHCYBS7BDAW8645	
CARGO TRUCK						
146-01	2016	Peterbilt	337	AR32028	2NP2HM6XOGM345287	
SEALCOAT						
90-01	2000	International	9200	8M23241	2HSCEAXR1YC087542	
SANDBLAST						
106-01	1996	Volvo	VA	8E88678	4V4JBBRF7TN851130	
SWEeper						
121-01	2002	FRHT	FL70	59917C2	1FVABTAKX2HJ59939	
GRINDING TRUCK						
137-01	2016	Peterbilt	320	61043M2	3BPZLJ0X9GF100322	
HYDROBLASTING TRUCK						
140-01	2018	Autocar	N43	SE708996	5VCACDAF8JH224841	
WATER TRUCK						
143-01	2012	International	4400	77057R2	1HTMSAZR9CH651428	
HANDSTRIPE						
103-01	2007	Ford	F550	8H05837	1FDAF56P87EA94898	
122-01	2008	Ford	F550	14696D2	1FDAF56R08EB13785	
129-01	2009	Ford	F550	8W97915	1FDAF56R19EA66834	
135-01	2008	Ford	F550	36449J2	1FDAF56RX8EA19204	
PICK UP						
83-01	2002	Ford	F250	12386K1	1FTNX20F72EA40390	
85-01	DG	2005	Ford	F250	73731F2	1FTSX20P35EA92924
94-01	AF	2008	Ford	F250	12387K1	1FTSX20R88EC82059
95-01	2008	Ford	F150	8N60938	1FTPW12598FA74943	
102-01	LA	2009	Ford	F150	37861E1	1FTRW128X9FA07515
108-01	AE	2011	Ford	F250	61687C2	1FT7X2A63BEA20404
110-01	GJ	2014	Ford	F150	48897N1	1FTEW1CM7EKD12255
118-01	2002	GMC	2500	77056R2	1GTGC24U82Z114163	
120-01	WJ	2016	Ford	F250	14324D2	1FT7X2A64GEB95090
126-01	EG	2015	Ford	F150	61283Y1	1FTEW1CP8FKF05817
128-01	FV	2017	Ford	F150	15504H2	1FTEW1CF3HKD73141
132-01	JV	2018	Ford	F150	78276H1	1FTEW1C56JKC84578
133-01	JD	2018	Ford	F350	47439M2	1FT8X3A66JEC79929
SUV						
125-01	2013	Ford	Escape	7BJG276	1FMCU0F71DUD79199	



975 W 1st St.
Azusa, CA
91702

Office: (662) 218-0504
Fax: (662) 218-0634

www.lineuppci.com

A. Qualifications and Related Experience / Technical Expertise

1. Brief Profile of firm

A. Year Founded
1992

B. Form of Organization
Corporation

C. Number of Employees
41

D. Size and Location Of Offices
Azusa CA 2,000

E. Staff and Technical Capabilities and the type of services that the Respondent is Qualified to perform including and discipline where the Respondent has special expertise
Striping, Seal coat, Road Side Signs, Striping/Marking Removal, Sand Blasting, Sweeping, Raised markers, Thermo Plastic Tape



License #415490



975 W 1st St.
Azusa, CA
91702

Office: (562) 218-0504

Fax: (562) 218-0634

www.lineuppci.com

LIST OF CURRENT PROJECTS

- 1) Owner: City of West Hollywood
Type of Project: Traffic Striping and Road Marking
Contract Amount: \$ 669,028
Contact Person: Helen Collins 818-203-1956
Production Dates: In progress
- 2) Owner: City of La Canada Flintridge
Type of Project: Foothill Blvd Restriping Project
Contract Amount: \$130,000
Contact Person: Maged Al-Rabaa; 818-790-8882
Production Dates: In progress
- 3) Owner: City of Beverly Hills
Type of Project: Citywide Pavement Marking
Contract Amount: \$801,913
Contact Person: Manu Dhaliwal 310-285-2513
Production Dates: In progress
- 4) Owner: LAUSD
Type of Project: School Playground Marking throughout the district
Contract Amount: \$801,913
Production Dates: In progress
- 5) Owner: City of Santa Monica
Type of Project: On-Call Signage and Striping
Contract Amount: 245,795
Contact Person: Andrew Maximus 310-458-4982
Production Dates: In Progress
- 6) Owner: City of Pico Rivera
Type of Project: Annual Signing/Striping Improvement
Contract Amount: \$78,557
Contact Person: Nadia 562-942-2000
Production Dates: In Progress
- 7) Owner: City of Industry
Type of Project: Pavement & Curb Marking
Contract Amount: \$498,803
Production Dates: In Progress



License #415490



975 W 1st St.
Azusa, CA
91702

Office: (562) 218-0504
Fax: (562) 218-0634

www.lineuppci.com

Completed Projects

- 1) Owner: City of Claremont
Address: 207 Harvard Ave, Claremont 91711
Type of Project: Street striping Improvements
Contact Person: Joe - 909-917-4045
Contract Amount: \$92,700
Date Completed: 06/2020
- 2) Owner: City of Rolling Hills
Address: Two Portuguese Bend Road, Rolling Hills, 90274
Type of Project: Install New Traffic Striping
Contact Person: Alan Palermo; 310-717-3244
Contract Amount: \$75,385
Date Completed: 05/2020
- 3) Owner: Ontario International Airport
Address: 1923 East Avion Ave, Ontario 91761
Type of Project: Striping and Marking Services
Contact Person: Charlene Haley; 909-423-4200
Contract Amount: \$224,624
Date Completed: 01/2018
- 4) Owner: LAWA
Address: PO Box 92882, Los Angeles, CA 90009
Type of Project: Paint Marking of Parking Lots
Contact Person: Richard Morales, 424-646-7954
Contract Amount: \$100,000
Date Completed: 02/2016
- 5) Owner: LAUSD
Address: 6651-B Balboa Blvd, Van Nuys 91406
Gaspar De Portola MS
Type of Project: Sealcoat, crack fill, and repaint existing asphalt
Contact Person: Alfonso Contreras; 818-428-5709
Contract Amount: \$84,000
Date Completed: 04/2020



Attachment 1

Type of Work/Requirements Material and work requirements –

- Signs and striping shall be installed following standards in the latest edition CA MUTCD
- New sign posts should be installed using TELESPAR POST WITH ANCHORS per the Los Angeles County standards
- Sign sheeting shall be 3M Diamond Grade DG3 4000 series
- Striping shall be retroreflective paint or thermoplastics per Caltrans Specifications
- Cat-tracking shall be provided and checked by City staff prior to final striping
- Contractor shall coordinate project timelines with City staff
- Contractors shall provide all necessary traffic control and provide standard traffic control plans following current the latest version of CA MUTCD and/or WATCH manual with City staff input/approval

Work Types Worksheet - Please fill out worksheet below. Contractor is encouraged to include as many as items as possible.

Item	Unit	Rate (Paint)	Rate (Thermo)
Install 30" R1-1 on new post*	EA	\$300	NA
Install sign (up to 36" X 36") on existing post	EA	\$180	NA
Install post with 12" X 18" sign on concrete*	EA	\$300	NA
Install post with 24" X 36" sign on concrete*	EA	\$305	NA
Install post with 30" X 30" sign on concrete*	EA	\$305	NA
Install post with 36" X 36" sign on concrete*	EA	\$310	NA
Install post with 48" X 48" sign on concrete*	EA	\$320	NA
Install sign (up to 36" X 36") on street light	EA	\$180	NA
Remove sign and post on concrete*	EA	\$150	NA
Relocate sign and post on concrete*	EA	\$250	NA
Double Yellow	LF	\$0.45	\$0.85
4" Solid White	LF	\$0.30	\$0.40
4" Skip White	LF	\$0.20	\$0.35
4" Solid Yellow	LF	\$0.30	\$0.40
6" Skip White	LF	\$0.35	\$0.50
6" Solid Yellow	LF	\$0.35	\$0.50
Two-Way Left Turn Lane	LF	\$0.45	\$0.85
4" Skip Yellow	LF	\$0.20	\$0.35
8" Solid White	LF	\$0.45	\$0.85
8" Skip White	LF	\$0.45	\$0.85
Red Curb	LF	\$1.00	NA
Yellow Curb	LF	\$1.00	NA
White Curb	LF	\$1.00	NA
Green Curb	LF	\$1.00	NA
12" Solid White	LF	\$1.50	\$2.50
International Crosswalk (24 inch Bar)	EA	\$950	\$1,500
Standard Crosswalk (12 inch wide)	LF	\$1.50	\$2.50

Stop Bar	EA	\$45	\$75
Pavement Marking "Keep Clear" and "Ped Xing"	EA	\$190	\$390
Pavement Marking such as "Only" "STOP" and "25"	EA	\$85	\$150
Yield Shark Tooth	EA	\$15	\$30
Pavement Marking with three legend "Slow School Xing"	EA	\$300	\$520
Pavement Marking – Bicyclist Symbol	EA	\$110	\$200
Pavement Marking For Speed Humps	LF	\$3.00	\$5.00
Pavement Marking – Left or Right Arrow	EA	\$60	\$85
Pavement Marking – Straight Only	EA	\$50	\$65
Pavement Marking – Straight and Left or Right	EA	\$130	\$150
Pavement Marking – Left, Thru and Right Arrow	EA	\$275	\$350
4" White Non-Reflective Markers	EA	\$3.00	NA
4" Yellow Non-Reflective Markers	EA	\$3.00	NA
4" Ceramic Pavement Markers	EA	\$4.00	NA
Yellow Reflective Markers	EA	\$5.00	NA
White Reflective Markers	EA	\$5.00	NA
Removal of Traffic Striping	LN FT	\$0.95	NA
Removal of Markers	EA	\$1.00	NA
Removal of Legend	SQ FT	\$1.85	NA
Minimum Call-Out for Striping, Markings or Raised Pavement Markers	LS	\$1,200	NA

* Provide the reduction in percentage if the post installed on or removed from dirt.

** Price based on two coats of paint with glass beads. Also provide the percentage discount to the above items for one coat of paint or thermoplastics.

PRICING FOR SPECIAL CLEAN-UP WORK INCLUDING DEBRIS REMOVAL, PURCHASE OF DEVICES AND SIGNS, TRAFFIC CONTROL AND EQUIPMENT USES (ALL INCLUSIVE).

I. PRICING

Labor: is the cost per hour for one non-supervisory or apprentice personnel including all associate cost.

Supervisory: is the cost per hour for one supervisory or journeyman/master personnel including all associated cost.

Markup on Materials: is the percent added to the actual wholesale (no retail pricing will be accepted) cost of materials or special equipment rental.

Supervision Ratio: What is the time ratio of supervision to labor staff personnel needed on any given project under this contract, assume 100% of total staff time. Example: S=20% L= 80%

	Business Hours	Overtime Hours
1. Labor	\$ <u>145</u> /Hour	\$ <u>175</u> /Hour
2. Supervisory	\$ <u>150</u> /Hour	\$ <u>185</u> /Hour
3. Markup on Materials Cost, if applicable		<u>15</u> %
4. Supervision ratio S= <u>10</u> L= <u>90</u>		