

- SYMBOL LEGEND:**
- EXISTING WALL TO REMAIN
 - NEW FULL HEIGHT WALL
 - SMOKE DETECTOR & CARBON MONOXIDE DETECTOR
 - SMOKE ALARM SHALL BE INTERCONNECTED HARD-WIRED WITH BATTERY BACKUP AND SHALL BE INSTALLED IN ACCORDANCE WITH NFPA 72. LOCATE SMOKE DETECTORS IN BEDROOMS, AND HALLWAYS OR ADJACENT ROOMS LEADING TO BEDROOMS (CBC 310.9) SMOKE ALARMS SHALL BE TESTED & MAINTAINED IN ACCORDANCE WITH MANUFACTURER INSTRUCTIONS. SMOKE ALARMS SHALL BE REPLACED AFTER 10 YEARS FROM THE DATE OF MANUFACTURE MARKED ON THE UNIT. CONVENTIONAL IONIZATION SMOKE ALARMS THAT ARE SOLELY BATTERY POWERED SHALL BE EQUIPPED WITH 10 YEAR BATTERY AND HAVE A SILENCE FEATURE. BATTERY CARBON MONOXIDE ALARM IS PERMITTED IN EXISTING DWELLING UNITS WHERE NO CONSTRUCTION IS TAKING PLACE
 - EXHAUST FANS SEC. 4.506.1. MECHANICAL ENERGY STAR COMPLIANT, DUCTED TO TERMINATE OUTSIDE THE BUILDING, AND CONTROLLED BY READILY ACCESSIBLE HUMIDISTAT OR WHOLE VENTILATION SYSTEM. A MECHANICAL VENTILATION OF 50-CFM CONTINUOUS VENTILATION ARE PROVIDED
 - SINGLE POINT EXHAUST ONLY WHOLE HOUSE FAN. MIN 30-CFM AS PER TITLE 24 REQUIREMENTS. CENTRALLY LOCATED. SEE PAGE A5-01 FOR PRODUCT SPEC SHEET OR EQUAL.
 - WINDOW TAG
 - DOOR TAG

ezplans
simple by design

ARCHITECTURE
DESIGN
SERVICES

20720 VENTURA BOULEVARD, SUITE 220
WOODLAND HILLS, CALIFORNIA 91364
(415) 888-RE-PLANS
info@ezplans.com

REV	DESCRIPTION	DATE
01	PLANNING	10/27/2020
02	PLAN CHECK (1)	11/09/2020
03	PLAN CHECK (2)	12/11/2020
04	PLAN CHECK (2)	12/29/2020

26124 ROYMOR DRIVE
CALABASAS, CA 91302

Architects Seal

Engineer's Seal

FIRST FLOOR PLAN

SHEET
A2-01

All plans, designs, arrangements and ideas indicated or represented on this drawing sheet are "Instruments of Service" and property of EZ PLANS, INC. As such, they are intended for use specifically on this project only. None of the plans, designs, arrangements or ideas of this drawing sheet shall be used, disclosed, altered, or reproduced by any person, firm, or corporation for any purpose whatsoever without the written permission of EZ PLANS, INC.

EZ PLANS EZ PLANS EZ PLANS EZ PLANS EZ PLANS EZ PLANS EZ PLANS EZ PLANS EZ PLANS EZ PLANS EZ PLANS \$EZ1903

1 PROPOSED FLOOR PLAN
1/4" = 1'-0"

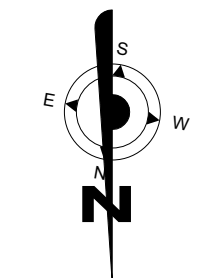
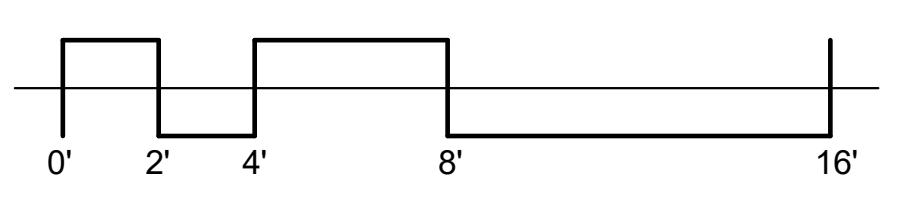

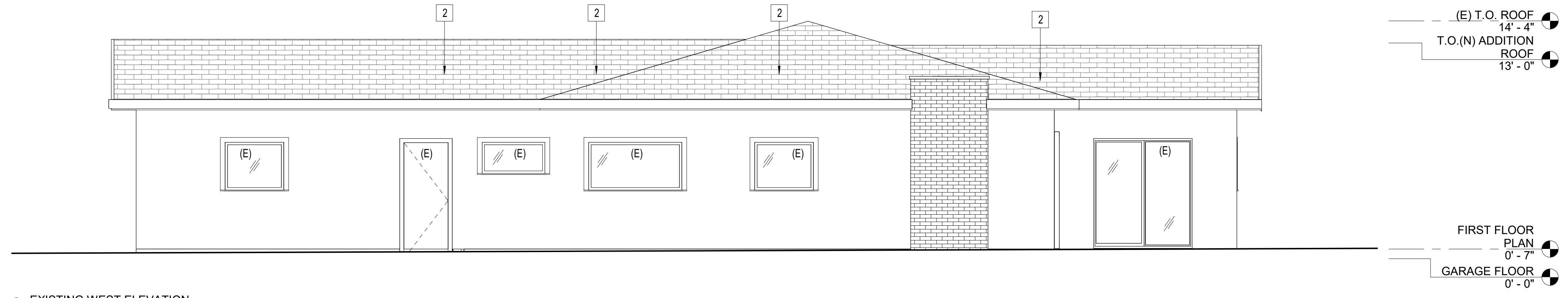

1 EXISTING WEST ELEVATION
1/4" = 1'-0"

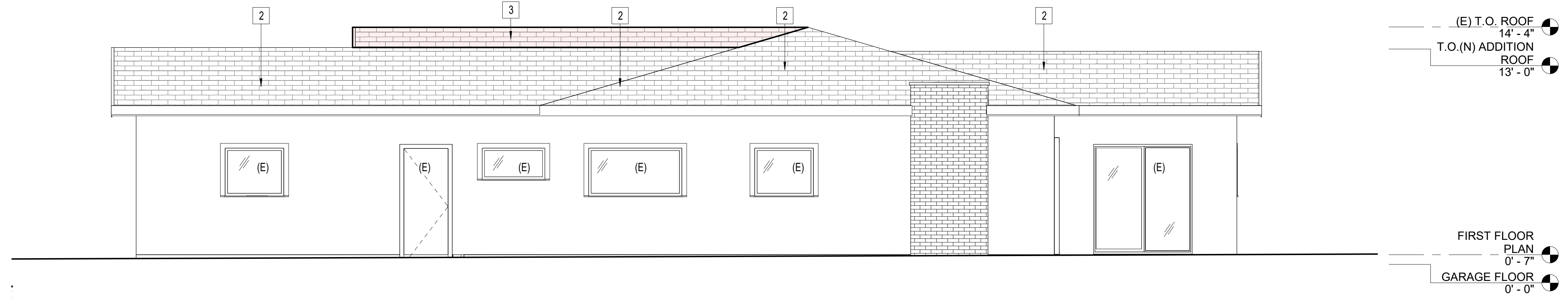

5 PROPOSED WEST ELEVATION
1/4" = 1'-0"

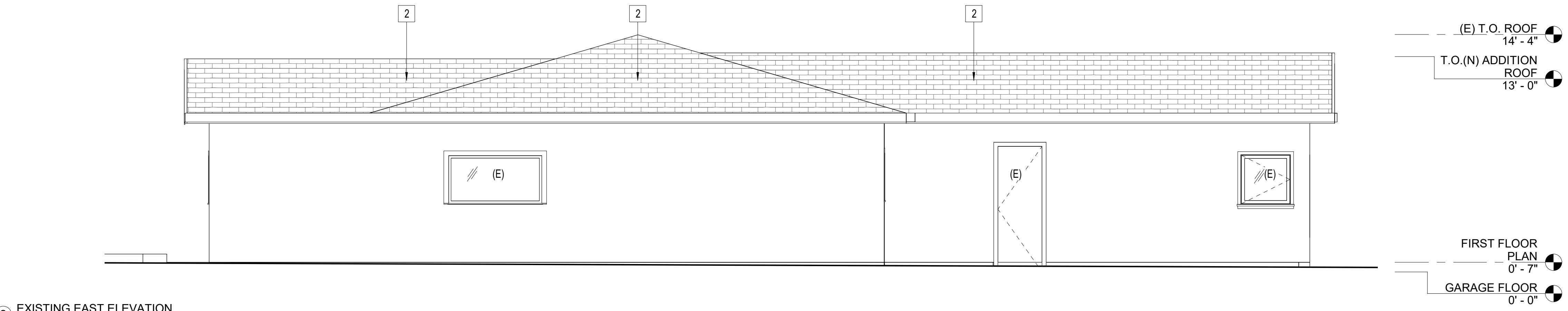

2 EXISTING EAST ELEVATION
1/4" = 1'-0"

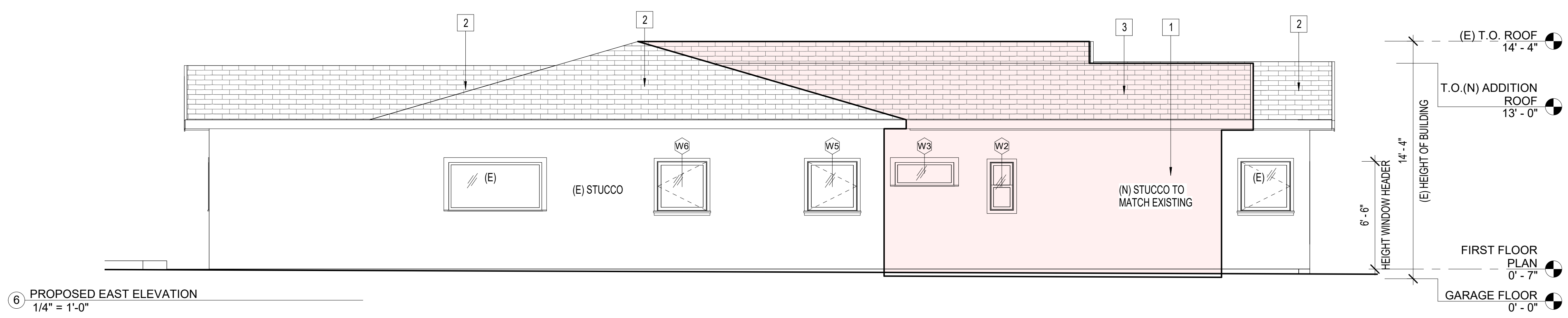

6 PROPOSED EAST ELEVATION
1/4" = 1'-0"

ELEVATION KEY NOTES:

- 1 7/8" EXTERIOR CEMENT PLASTER SMOOTH FINISH OVER METAL LATH OVER #15 FELT. COLOR TO MATCH EXISTING
- 2 EXISTING ROOF TO REMAIN
- 3 PROPOSED ROOF MATERIAL TO MATCH EXISTING ROOF

REV	DESCRIPTION	DATE
01	PLANNING	10/27/2020
02	PLAN CHECK 01	11/09/2020
03	PLAN CHECK 02	12/11/2020
04	PLAN CHECK 02	12/29/2020

26124 ROYMOR DRIVE
CALABASAS, CA 91302

Architects Seal

Engineer's Seal

EXISTING/
PROPOSED
ELEVATIONS

SHEET
A3-00

EZ PLANS EZ PLANS EZ PLANS EZ PLANS EZ PLANS EZ PLANS EZ PLANS EZ PLANS EZ PLANS EZ PLANS EZ PLANS EZ PLANS EZ PLANS EZ PLANS EZ PLANS EZ PLANS

All plans, designs, arrangements and ideas indicated or represented on this drawing sheet are "Instruments of Service" and property of EZ PLANS, INC. As such, they are intended for use specifically on this project only. None of the plans, designs, arrangements or ideas of this drawing sheet shall be used, disclosed, altered, or reproduced by any person, firm, or corporation for any purpose whatsoever without the permission of EZ PLANS, INC.

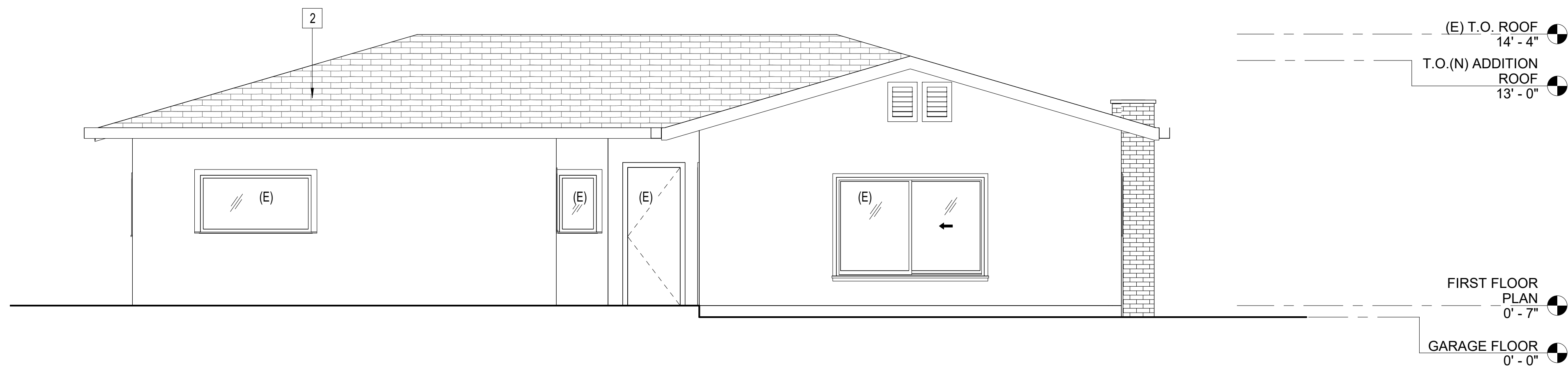

1 EXISTING NORTH ELEVATION
1/4" = 1'-0"

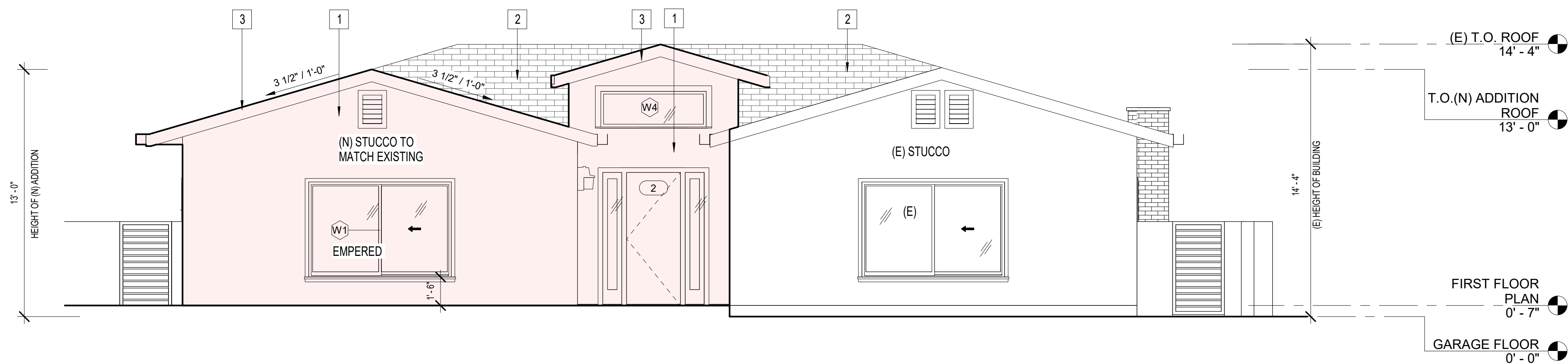

2 PROPOSED NORTH ELEVATION
1/4" = 1'-0"

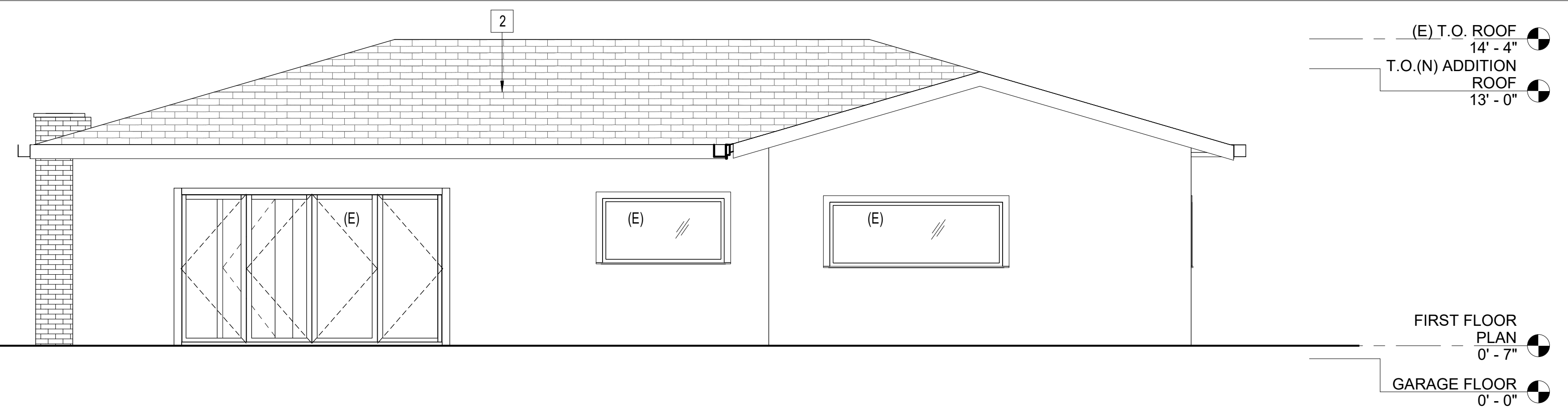

3 EXISTING SOUTH ELEVATION
1/4" = 1'-0"

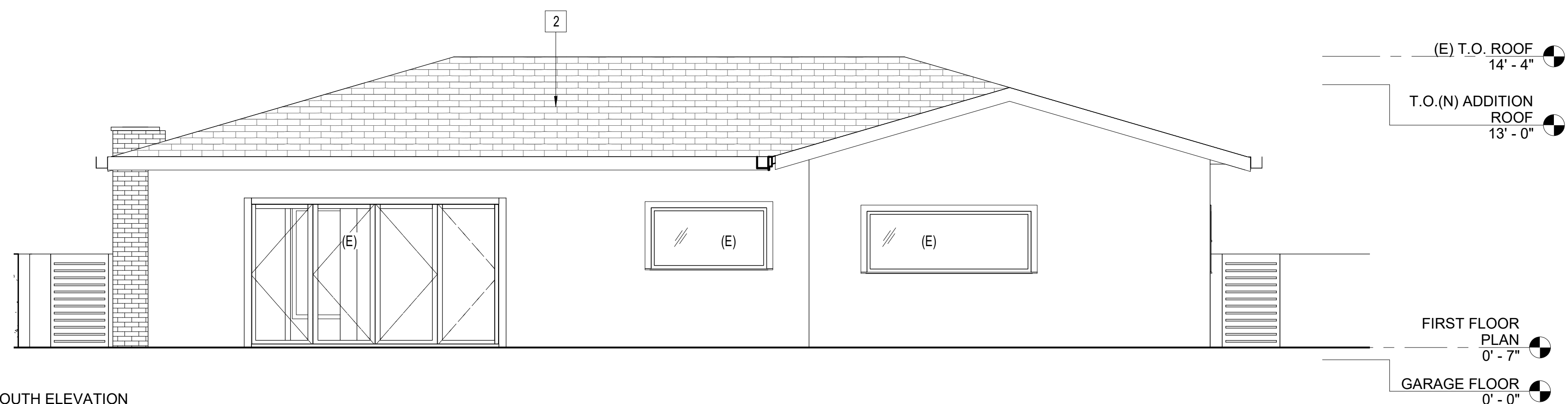

4 PROPOSED SOUTH ELEVATION
1/4" = 1'-0"

ELEVATION KEY NOTES:

- 1 7/8" EXTERIOR CEMENT PLASTER SMOOTH FINISH OVER METAL LATH OVER #15 FELT. COLOR TO MATCH EXISTING
- 2 EXISTING ROOF TO REMAIN
- 3 PROPOSED ROOF MATERIAL TO MATCH EXISTING ROOF



REV	DESCRIPTION	DATE
01	PLANNING	10/27/2020
02	PLAN CHECK (1)	11/09/2020
03	PLAN CHECK (2)	12/11/2020
04	PLAN CHECK (2)	12/29/2020

26124 ROYMOR DRIVE
CALABASAS, CA 91302

Architects Seal

Engineer's Seal

EXISTING/
PROPOSED
ELEVATIONS

SHEET
A3-01

EZ PLANS EZ PLANS EZ PLANS EZ PLANS EZ PLANS EZ PLANS EZ PLANS EZ PLANS EZ PLANS EZ PLANS EZ PLANS EZ PLANS EZ PLANS EZ PLANS EZ PLANS EZ PLANS

All plans, designs, arrangements and ideas indicated or represented on this drawing sheet are "Instruments of Service" and property of EZ PLANS, INC. As such, they are intended for use specifically on this project only. None of the plans, designs, arrangements or ideas of this drawing sheet shall be used, disclosed, altered, or reproduced by any person, firm, or corporation for any purpose whatsoever without the permission of EZ PLANS, INC.



PROPOSED STREET VIEW



EXISTING STREET VIEW (PRE-JADU)



EXISTING STREET VIEW (PRE-JADU)



EXISTING EXTERIOR REAR VIEW



EXISTING EXTERIOR REAR VIEW



EXISTING STREET VIEW (PRE-JADU)



EXISTING STREET VIEW (JADU UNDER CONSTRUCTION)



EXISTING STREET VIEW (JADU UNDER CONSTRUCTION)



EXISTING STREET VIEW (JADU UNDER CONSTRUCTION)

EZ PLANS EZ PLANS EZ PLANS EZ PLANS EZ PLANS EZ PLANS EZ PLANS EZ PLANS EZ PLANS EZ PLANS



REV	DESCRIPTION	DATE

26124 ROYMOR DRIVE
CALABASAS, CA 91302

Architects Seal

Engineer's Seal

PICTURES

SHEET
A8-01

All plans, designs, arrangements and ideas indicated or represented on this drawing sheet are "Instruments of Service" and property of EZ PLANS, INC. As such, they are intended for use specifically on this project only. None of the plans, designs, arrangements or ideas of this drawing sheet shall be used, disclosed, altered, or reproduced by any person, firm, or corporation for any purpose whatsoever without written permission of EZ PLANS, INC.