



**Expedited Permitting Process**  
**Residential Roof-Top Mounted Solar Installations**  
**Form 9 – Affidavit – Smoke and Carbon Monoxide Alarms**

---

## **AFFIDAVIT- SMOKE AND CARBON MONOXIDE ALARMS**

**PLEASE PRINT**

Project Address: \_\_\_\_\_

Number of smoke alarms installed: \_\_\_\_\_

Number of carbon monoxide alarms installed: \_\_\_\_\_

The State of California requires smoke and carbon monoxide alarms to be installed in all residential buildings. Smoke and carbon monoxide alarms are permitted to be battery operated when hardwiring is not available. Fully battery-powered alarms shall not replace existing hardwired alarms. Smoke, carbon monoxide or combination alarms (carbon monoxide and smoke alarms) must be approved and listed by the State Fire Marshal. For an approved list of alarms, go to [www.osfm.fire.ca.gov](http://www.osfm.fire.ca.gov). The devices must be installed per the manufacturer's instructions.

As of January 1, 2014, all new and replacement battery-operated smoke alarms must be equipped with a non-replaceable, non-removable battery capable of powering the alarm for 10 years. All existing smoke alarms shall be replaced after 10 years from the date of manufacture or if the date of manufacture cannot be determined.

By signing this document, the property owner certifies to the City of Calabasas that both smoke alarms and carbon monoxide alarms have been installed on the above-referenced project as specified within this document and in compliance with Section R314 and R314 of the 2013 California Residential Code (CRC), Section 907 and 420 of the 2013 California Building Code (CBC) and California Health and Safety Code Section 13113.7:



**Expedited Permitting Process**  
**Residential Roof-Top Mounted Solar Installations**  
**Form 9 – Affidavit – Smoke and Carbon Monoxide Alarms**

---

**ALARM LOCATION REQUIREMENTS** (\*diagram next page)

**Smoke Alarms** shall be installed:

- In each room used for sleeping purposes (all bedrooms or rooms containing closets)
- In each hallway outside of the sleeping room(s)
- A minimum of one required alarms on each level of the dwelling, including basements and habitable attics

**Carbon monoxide alarms** shall be installed in dwelling or sleeping units containing fuel burning appliances, fireplaces or having attached garages:

- Outside of each sleeping room in the immediate vicinity of the bedroom(s)
- On each level of the dwelling, including basements

**I the property owner declare under penalty of perjury that the foregoing is true and correct, and that this declaration was executed on (Date)\_\_\_\_\_ at Calabasas, California.**

Name: \_\_\_\_\_

Address: \_\_\_\_\_

Email: \_\_\_\_\_

Telephone: \_\_\_\_\_

Signature: \_\_\_\_\_



Expedited Permitting Process  
Residential Roof-Top Mounted Solar Installations  
Form 9 – Affidavit – Smoke and Carbon Monoxide Alarms

Smoke and Carbon Monoxide Alarm Locations

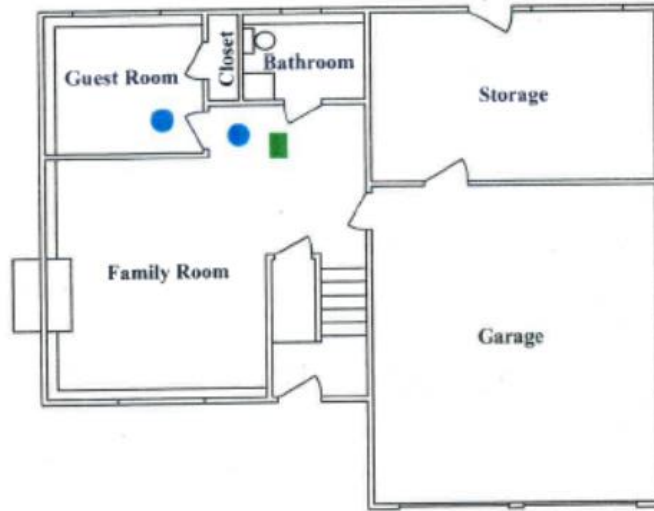

FIRST FLOOR PLAN

● SMOKE ALARM      ■ CARBON MONOXIDE ALARM

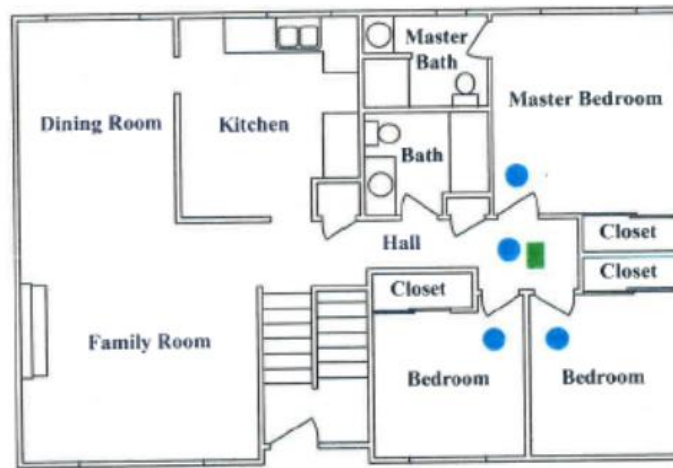

SECOND FLOOR PLAN

● SMOKE ALARM      ■ CARBON MONOXIDE ALARM